

The background of the entire page is a light beige color with a series of thin, dark beige contour lines. These lines are concentrated on the left side, forming concentric, wavy shapes that suggest a hillside or a topographic map. The lines flow from the top left towards the bottom right, becoming more widely spaced as they move.

THE  
— 鑫丰悦景 —  
**HILL**  
@ONE-NORTH

*On a hill,  
by the park*

Comprising a 7-storey and two 11-storey towers perched on the rising terrain of Slim Barracks Rise, The Hill @ One-North carves out a striking ascending silhouette in one-north's modernistic skyline. Integrating seamlessly with the one-north Park, the development has 142 residential units and 5 commercial units.



*Artist's impression*







## RETAIL

		
Rochester Mall	7 mins	3 mins
The Star Vista	7 mins	4 mins
Jelita Shopping Centre		7 mins
Anchorpoint Shopping Centre		8 mins
Holland Road Shopping Centre		8 mins
Raffles Holland V Mall		8 mins
IKEA Alexandra		9 mins
Great World		13 mins
ION Orchard		14 mins



## CONNECTIVITY

		
one-north MRT Station (CCL)	6 mins	3 mins
Buona Vista MRT Station (EWL/CCL)	7 mins	3 mins
Ayer Rajah Expressway		3 mins
Central Expressway		4 mins
Pan Island Expressway		5 mins

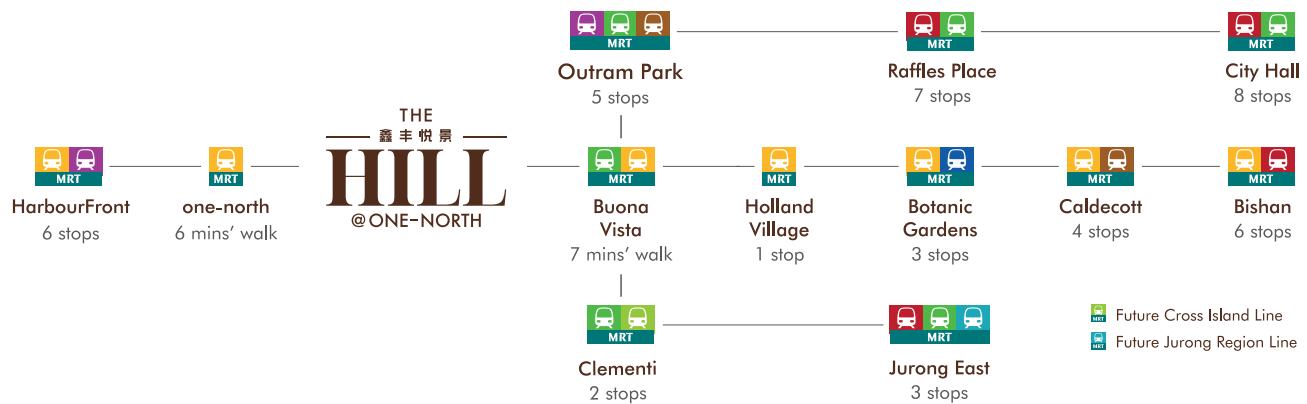

## EDUCATION

			
Anglo-Chinese Junior College	5 mins	3 mins	7 mins
INSEAD Asia Campus	8 mins	3 mins	7 mins
Fairfield Methodist School (Primary & Secondary)		3 mins	8 mins
Tanglin Trust School		4 mins	9 mins
Anglo-Chinese School (Independent)		5 mins	9 mins
Dover Court International School		5 mins	9 mins
Singapore Institute of Technology		5 mins	9 mins
Henry Park Primary School		6 mins	10 mins
Singapore Polytechnic		6 mins	
Anglo-Chinese School (International)			7 mins
United World College of South East Asia (Dover Campus)			7 mins
NUS High School of Math & Science			8 mins
Nanyang Primary School			9 mins
National University of Singapore			9 mins
St. Margaret's School (Secondary)			9 mins
Nan Hua High School			10 mins

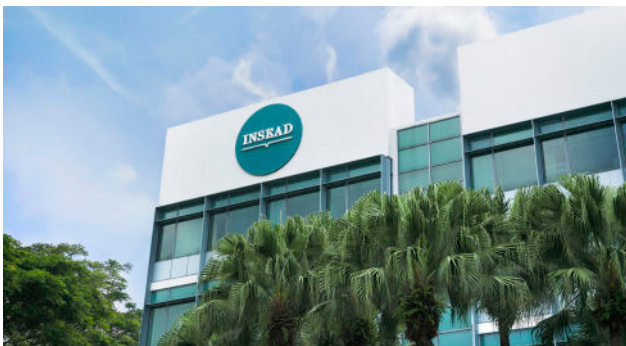

All travel times are estimates only and are subject to actual traffic conditions. Current travelling routes may also be subject to temporary or permanent changes which will also affect travel times.



### 15 SLIM BARRACKS RISE

STOREY \ UNIT	1	2	3	4	5	6	7	8	9
11	2B-S3-PH	3B-2-PH	4B-1-PH	2B-1-PH	2B-S4-PH	3B-3-PH	3B-1-PH	2B-S1-PH	2B-S2-PH
10	2B-S3	3B-2	4B-1	2B-1	2B-S4	3B-3	3B-1	2B-S1	2B-S2
9	2B-S3	3B-2	4B-1	2B-1	2B-S4	3B-3	3B-1	2B-S1	2B-S2
8	2B-S3	3B-2	4B-1	2B-1	2B-S4	3B-3	3B-1	2B-S1	2B-S2
7	2B-S3	3B-2	4B-1	2B-1	2B-S4	3B-3	3B-1	2B-S1	2B-S2
6	2B-S3	3B-2	4B-1	2B-1	2B-S4	3B-3	3B-1	2B-S1	2B-S2
5	2B-S3 (A)			2B-1 (A)	2B-S4	3B-3	3B-1	2B-S1	2B-S2
4	2B-S3 (A)			2B-1 (A)	2B-S4	3B-3	3B-1	2B-S1	2B-S2

### 17 SLIM BARRACKS RISE

STOREY \ UNIT	10	11	12	13	14	15	16	17
11	2B-S6-PH	3B-S1-PH	3B-S2	2B-2	2B-S7	3B-5	3B-4-PH	2B-S5-PH
10	2B-S6	3B-S1	3B-S2	2B-2	2B-S7	3B-5	3B-4	2B-S5
9	2B-S6	3B-S1	3B-S2	2B-2	2B-S7	3B-5	3B-4	2B-S5
8	2B-S6	3B-S1	3B-S2	2B-2	2B-S7	3B-5	3B-4	2B-S5
7	2B-S6	3B-S1	3B-S2	2B-2	2B-S7	3B-5	3B-4	2B-S5
6	2B-S6	3B-S1	3B-S2	2B-2	2B-S7	3B-5	3B-4	2B-S5
5	2B-S6 (A)			2B-2 (A)	2B-S7	3B-5	3B-4	2B-S5
4	2B-S6 (A)			2B-2 (A)	2B-S7	3B-5	3B-4	2B-S5

### 19 SLIM BARRACKS RISE

STOREY \ UNIT	18	19	20	21
7	3B-S4			3B-S3
6	3B-S4	3B-S5	3B-S6	3B-S3
5	3B-S4	3B-S5	3B-S6	3B-S3
4	3B-S4	3B-S5	3B-S6	3B-S3

#### LEGEND

- 2-bedroom
- 2-bedroom+study
- 3-bedroom
- 3-bedroom+study
- 4-bedroom





0 10 20 30m

BP No.:  
A1805-00001-2022-BP01 dated 25 May 2023  
A1805-00001-2022-BP02 dated 14 July 2023  
A1805-00001-2022-BP04 dated 30 August 2023  
A1805-00001-2022-BP05 dated 8 January 2024

### 3RD STOREY

- 1 Floral Staircase
- 2 Common Lift
- 3 Commercial Unit
- 4 Public Overhead Bridge
- 5 Covered Linkway
- 6 Outdoor Workout Plaza
- 7 one-north Park Plaza
- 8 Floral Plaza
- 9 Side Gate
- 10 Meditation Garden
- 11 Herb & Spice Garden
- 12 Lantern Trail
- 13 Outdoor Fitness Corner
- 14 Rainforest Waterfall
- 15 Rainforest Cascading Stream
- 16 Clubhouse
- 17 BBQ Pavilion (Above)

- 18 Pool Deck
- 19 Pool Shower
- 20 Kids Pool
- 21 Lap Pool
- 22 Jacuzzi Cove
- 23 Toilet
- 24 Terrace Garden
- 25 Rainforest Canopy Pavilion
- 26 Serenity Garden
- 27 Rainforest Courtyard
- 28 Fern Garden
- 29 Gym
- 30 Water Terrace
- 31 Serenity Lawn
- 32 Water Pavilion
- 33 Community Garden
- 34 Ventilation Shaft

### 1ST STOREY

- 1 Ingress/Egress
- 2 Guardhouse
- 3 Commercial Unit
- 4 Drop-off
- 5 Substation
- 6 Bin Centre

### ROOF

- 1 Outdoor Genset

# 2-BEDROOM

## Type 2B-1(A)

#04-04 to #05-04

Area: 68 sq m / 732 sq ft  
(Inclusive of 6 sq m Balcony & 3 sq m AC Ledge)

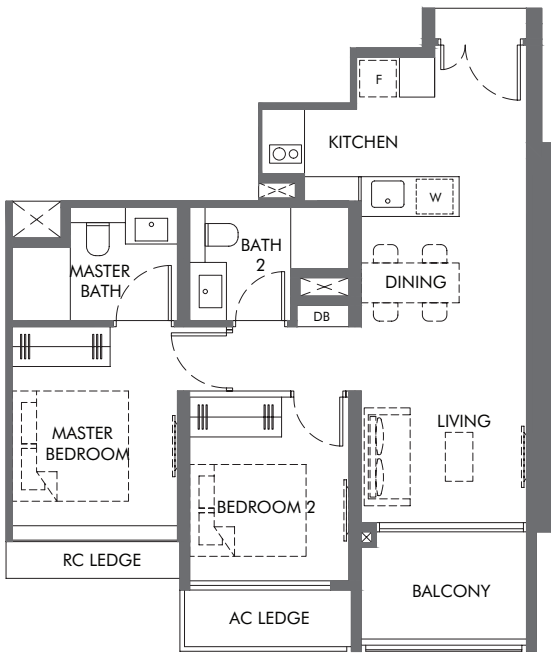

BP NO. :  
A1805-00001-2022-BP01 dated 25 May 2023  
A1805-00001-2022-BP02 dated 14 July 2023  
A1805-00001-2022-BP04 dated 30 August 2023  
A1805-00001-2022-BP05 dated 8 January 2024

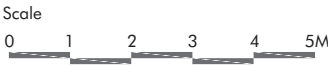

Legend

DB: Distribution Board  
F: Fridge  
W: Washer cum Dryer  
RC LEDGE: Reinforced Concrete Ledge (excluded from strata area)

Void space (excluded from strata area)

Wall not allowed to be hacked or altered (including by way of drilling) Wall thickness is 150mm to 200mm (exclude finishes)  
(Refer to the clause pertaining to Prefabricated Prefinished Volumetric Construction in the Sales & Purchase Agreement)

Areas include AC ledge, balcony, PES and strata void where applicable. The plans are subjected to change as may be required by relevant authorities.  
All areas and measurements stated herein as approximate and subject to final survey.

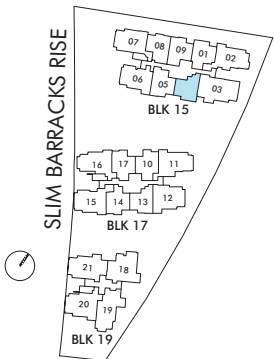

Key Plan (not to scale)

# 2-BEDROOM

## Type 2B-1

#06-04 to #10-04

Area: 68 sq m / 732 sq ft  
(Inclusive of 6 sq m Balcony & 3 sq m AC Ledge)

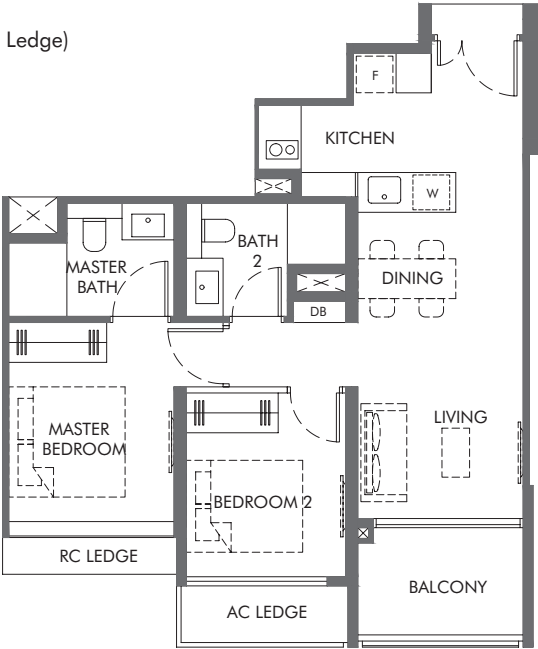

## Type 2B-1-PH

#11-04

Area: 83 sq m / 893 sq ft  
(Inclusive of 6 sq m Balcony, 3 sq m AC Ledge & 15 sq m Void Area)

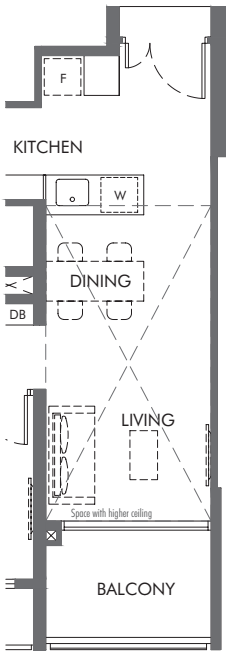

BP NO. :  
A1805-00001-2022-BP01 dated 25 May 2023  
A1805-00001-2022-BP02 dated 14 July 2023  
A1805-00001-2022-BP04 dated 30 August 2023  
A1805-00001-2022-BP05 dated 8 January 2024

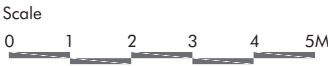

- Legend
- DB: Distribution Board
  - F: Fridge
  - W: Washer cum Dryer
  - RC LEDGE: Reinforced Concrete Ledge (excluded from strata area)
  - Void space (excluded from strata area)

Wall not allowed to be hacked or altered (including by way of drilling) Wall thickness is 150mm to 200mm (exclude finishes)  
(Refer to the clause pertaining to Prefabricated Prefinished Volumetric Construction in the Sales & Purchase Agreement)

Areas include AC ledge, balcony, PES and strata void where applicable. The plans are subjected to change as may be required by relevant authorities.  
All areas and measurements stated herein as approximate and subject to final survey.

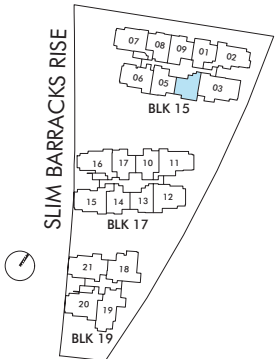

Key Plan (not to scale)

# 2-BEDROOM

## Type 2B-2(A)

#04-13 to #05-13

Area: 69 sq m / 743 sq ft  
(Inclusive of 6 sq m Balcony & 3 sq m AC Ledge)

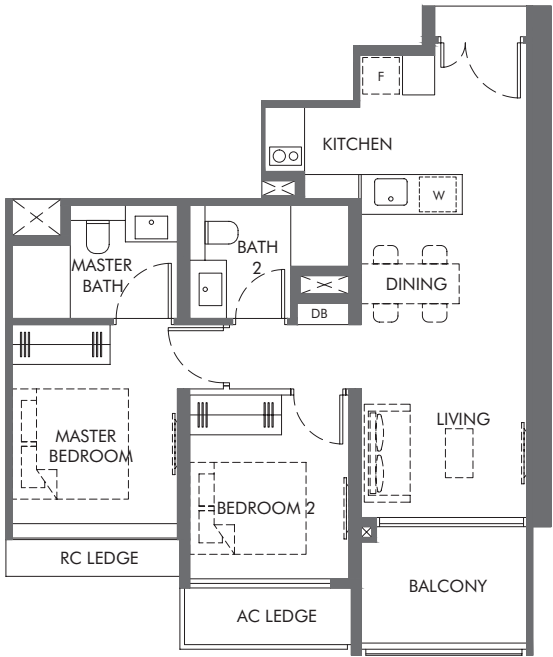

BP NO. :  
A1805-00001-2022-BP01 dated 25 May 2023  
A1805-00001-2022-BP02 dated 14 July 2023  
A1805-00001-2022-BP04 dated 30 August 2023  
A1805-00001-2022-BP05 dated 8 January 2024

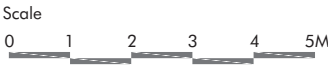

Legend

DB: Distribution Board  
F: Fridge  
W: Washer cum Dryer  
RC LEDGE: Reinforced Concrete Ledge (excluded from strata area)

Void space (excluded from strata area)

Wall not allowed to be hacked or altered (including by way of drilling) Wall thickness is 150mm to 200mm (exclude finishes)  
(Refer to the clause pertaining to Prefabricated Prefinished Volumetric Construction in the Sales & Purchase Agreement)

Areas include AC ledge, balcony, PES and strata void where applicable. The plans are subjected to change as may be required by relevant authorities.  
All areas and measurements stated herein as approximate and subject to final survey.

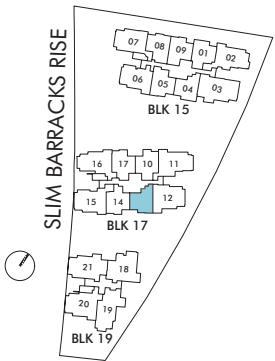

Key Plan (not to scale)



# 2-BEDROOM

## Type 2B-2

#06-13 to #11-13

Area: 68 sq m / 732 sq ft  
(Inclusive of 6 sq m Balcony & 3 sq m AC Ledge)

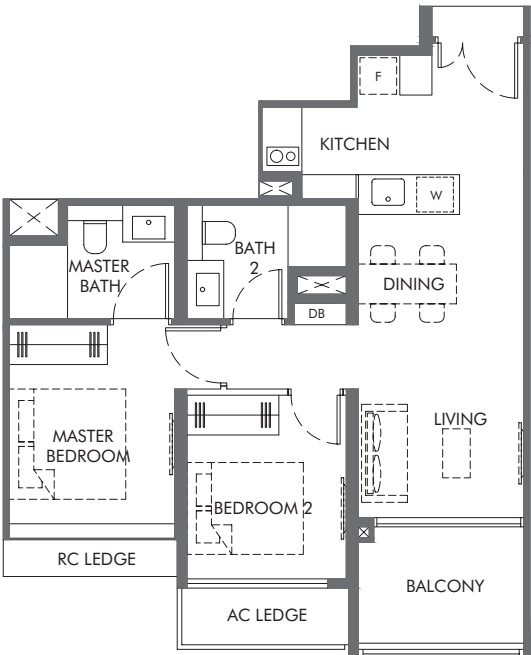

BP NO. :  
A1805-00001-2022-BP01 dated 25 May 2023  
A1805-00001-2022-BP02 dated 14 July 2023  
A1805-00001-2022-BP04 dated 30 August 2023  
A1805-00001-2022-BP05 dated 8 January 2024

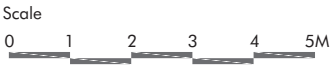

Legend

DB: Distribution Board  
F: Fridge  
W: Washer cum Dryer  
RC LEDGE: Reinforced Concrete Ledge (excluded from strata area)

Void space (excluded from strata area)

Wall not allowed to be hacked or altered (including by way of drilling) Wall thickness is 150mm to 200mm (exclude finishes)  
(Refer to the clause pertaining to Prefabricated Prefinished Volumetric Construction in the Sales & Purchase Agreement)

Areas include AC ledge, balcony, PES and strata void where applicable. The plans are subjected to change as may be required by relevant authorities.  
All areas and measurements stated herein as approximate and subject to final survey.

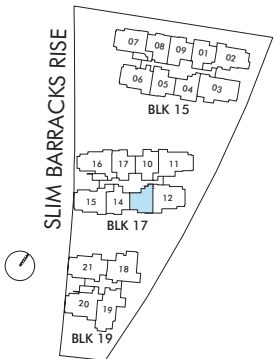

Key Plan (not to scale)

# 2-BEDROOM+STUDY

## Type 2B-S1

#04-08 to #10-08

Area: 71 sq m / 764 sq ft  
(Inclusive of 5 sq m Balcony & 3 sq m AC Ledge)

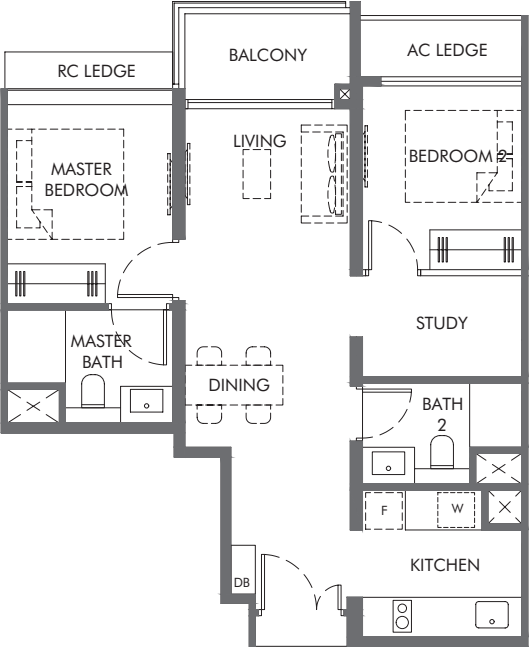

## Type 2B-S1-PH

#11-08

Area: 88 sq m / 947 sq ft  
(Inclusive of 5 sq m Balcony, 3 sq m AC Ledge & 17 sq m Void Area)

BP NO. :  
A1805-00001-2022-BP01 dated 25 May 2023  
A1805-00001-2022-BP02 dated 14 July 2023  
A1805-00001-2022-BP04 dated 30 August 2023  
A1805-00001-2022-BP05 dated 8 January 2024

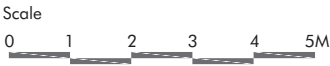

Legend  
DB: Distribution Board  
F: Fridge  
W: Washer cum Dryer  
RC LEDGE: Reinforced Concrete Ledge (excluded from strata area)

Void space (excluded from strata area)

Wall not allowed to be hacked or altered (including by way of drilling) Wall thickness is 150mm to 200mm (exclude finishes)  
(Refer to the clause pertaining to Prefabricated Prefinished Volumetric Construction in the Sales & Purchase Agreement)

Areas include AC ledge, balcony, PES and strata void where applicable. The plans are subjected to change as may be required by relevant authorities.  
All areas and measurements stated herein as approximate and subject to final survey.

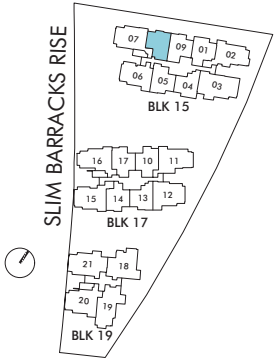
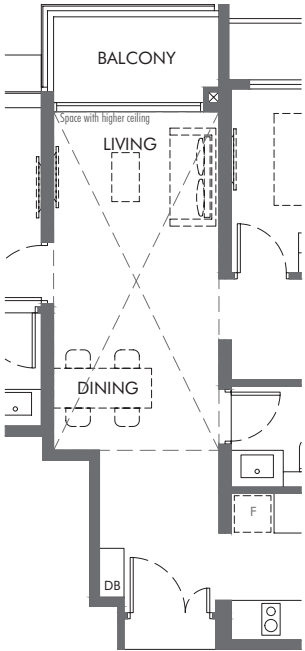

Key Plan (not to scale)

# 2-BEDROOM+STUDY

## Type 2B-S2

#04-09 to #10-09

Area: 71 sq m / 764 sq ft  
(Inclusive of 6 sq m Balcony & 3 sq m AC Ledge)

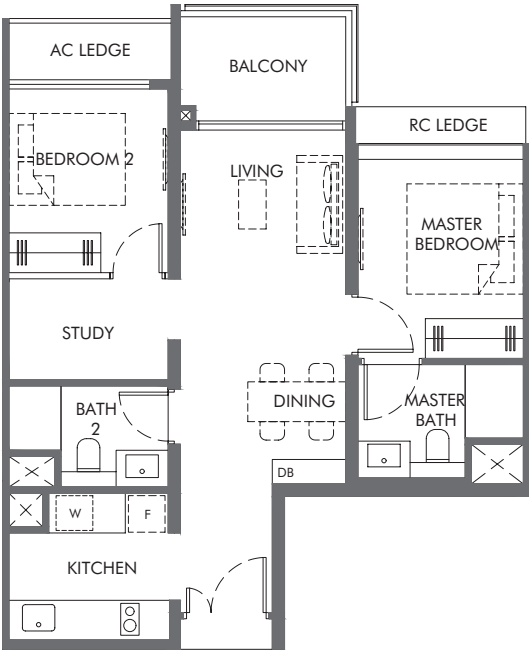

## Type 2B-S2-PH

#11-09

Area: 88 sq m / 947 sq ft  
(Inclusive of 6 sq m Balcony, 3 sq m AC Ledge & 17 sq m Void Area)

BP NO. :  
A1805-00001-2022-BP01 dated 25 May 2023  
A1805-00001-2022-BP02 dated 14 July 2023  
A1805-00001-2022-BP04 dated 30 August 2023  
A1805-00001-2022-BP05 dated 8 January 2024

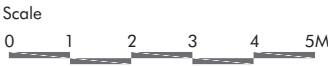

Legend

DB: Distribution Board  
F: Fridge  
W: Washer cum Dryer  
RC LEDGE: Reinforced Concrete Ledge (excluded from strata area)

Void space (excluded from strata area)

Wall not allowed to be hacked or altered (including by way of drilling) Wall thickness is 150mm to 200mm (exclude finishes)  
(Refer to the clause pertaining to Prefabricated Prefinished Volumetric Construction in the Sales & Purchase Agreement)

Areas include AC ledge, balcony, PES and strata void where applicable. The plans are subjected to change as may be required by relevant authorities.  
All areas and measurements stated herein as approximate and subject to final survey.

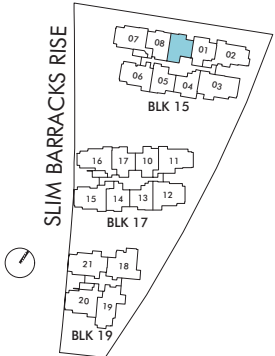
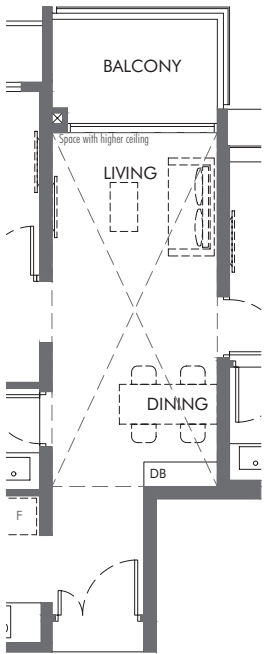

Key Plan (not to scale)



# 2-BEDROOM+STUDY

## Type 2B-S3(A)

#04-01 to #05-01

Area: 70 sq m / 753 sq ft  
(Inclusive of 6 sq m Balcony & 3 sq m AC Ledge)

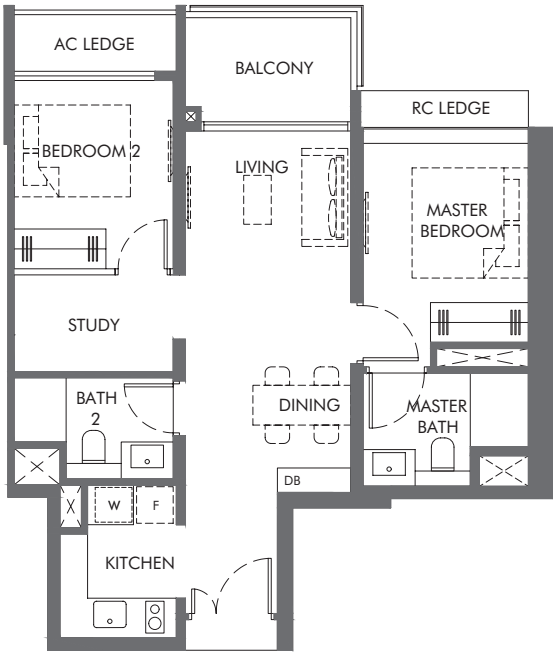

BP NO. :  
A1805-00001-2022-BP01 dated 25 May 2023  
A1805-00001-2022-BP02 dated 14 July 2023  
A1805-00001-2022-BP04 dated 30 August 2023  
A1805-00001-2022-BP05 dated 8 January 2024

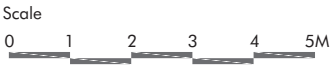

Legend  
DB: Distribution Board  
F: Fridge  
W: Washer cum Dryer  
RC LEDGE: Reinforced Concrete Ledge (excluded from strata area)

Void space (excluded from strata area)  
Wall not allowed to be hacked or altered (including by way of drilling) Wall thickness is 150mm to 200mm (exclude finishes)  
(Refer to the clause pertaining to Prefabricated Prefinished Volumetric Construction in the Sales & Purchase Agreement)

Areas include AC ledge, balcony, PES and strata void where applicable. The plans are subjected to change as may be required by relevant authorities.  
All areas and measurements stated herein as approximate and subject to final survey.

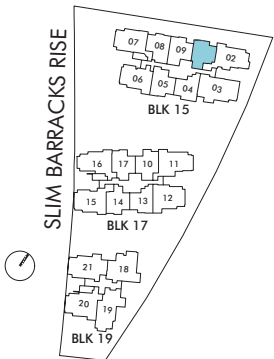

Key Plan (not to scale)

# 2-BEDROOM+STUDY

## Type 2B-S3

#06-01 to #10-01

Area: 70 sq m / 753 sq ft  
(Inclusive of 6 sq m Balcony & 3 sq m AC Ledge)

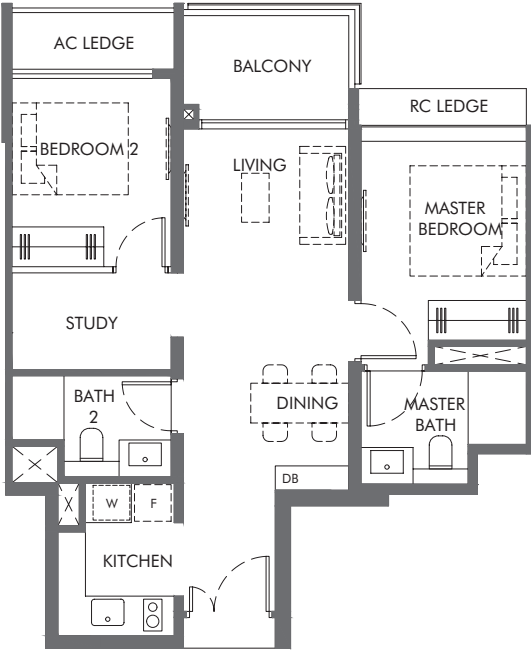

## Type 2B-S3-PH

#11-01

Area: 88 sq m / 947 sq ft  
(Inclusive of 6 sq m Balcony, 3 sq m AC Ledge & 18 sq m Void Area)

BP NO. :  
A1805-00001-2022-BP01 dated 25 May 2023  
A1805-00001-2022-BP02 dated 14 July 2023  
A1805-00001-2022-BP04 dated 30 August 2023  
A1805-00001-2022-BP05 dated 8 January 2024

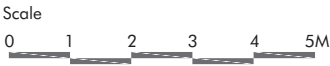

Legend  
DB: Distribution Board  
F: Fridge  
W: Washer cum Dryer  
RC LEDGE: Reinforced Concrete Ledge (excluded from strata area)

Void space (excluded from strata area)

Wall not allowed to be hacked or altered (including by way of drilling) Wall thickness is 150mm to 200mm (exclude finishes)  
(Refer to the clause pertaining to Prefabricated Prefinished Volumetric Construction in the Sales & Purchase Agreement)

Areas include AC ledge, balcony, PES and strata void where applicable. The plans are subjected to change as may be required by relevant authorities.  
All areas and measurements stated herein as approximate and subject to final survey.

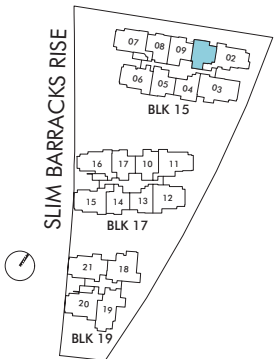
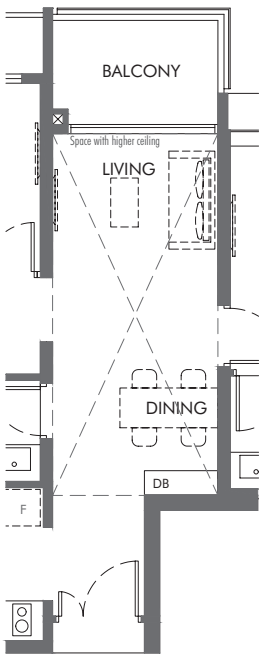

Key Plan (not to scale)

# 2-BEDROOM+STUDY

## Type 2B-S4

#04-05 to #10-05

Area: 73 sq m / 786 sq ft  
(Inclusive of 6 sq m Balcony & 3 sq m AC Ledge)

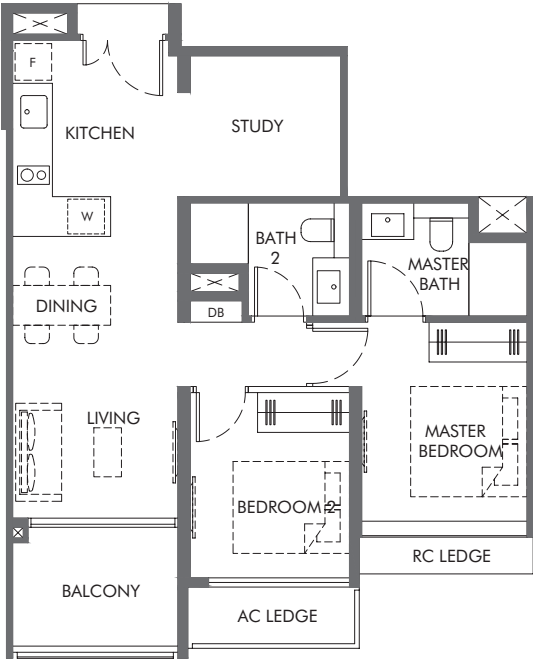

## Type 2B-S4-PH

#11-05

Area: 89 sq m / 958 sq ft  
(Inclusive of 6 sq m Balcony, 3 sq m AC Ledge & 16 sq m Void Area)

BP NO. :  
A1805-00001-2022-BP01 dated 25 May 2023  
A1805-00001-2022-BP02 dated 14 July 2023  
A1805-00001-2022-BP04 dated 30 August 2023  
A1805-00001-2022-BP05 dated 8 January 2024

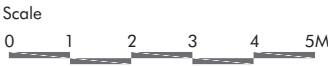

Legend  
DB: Distribution Board  
F: Fridge  
W: Washer cum Dryer  
RC LEDGE: Reinforced Concrete Ledge (excluded from strata area)

Void space (excluded from strata area)

Wall not allowed to be hacked or altered (including by way of drilling) Wall thickness is 150mm to 200mm (exclude finishes)  
(Refer to the clause pertaining to Prefabricated Prefinished Volumetric Construction in the Sales & Purchase Agreement)

Areas include AC ledge, balcony, PES and strata void where applicable. The plans are subjected to change as may be required by relevant authorities.  
All areas and measurements stated herein as approximate and subject to final survey.

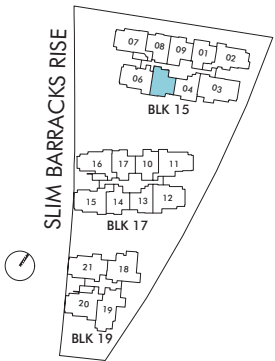
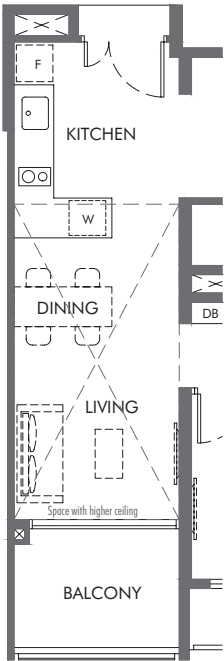

Key Plan (not to scale)



# 2-BEDROOM+STUDY

## Type 2B-S5

#04-17 to #10-17

Area: 72 sq m / 775 sq ft  
(Inclusive of 6 sq m Balcony & 3 sq m AC Ledge)

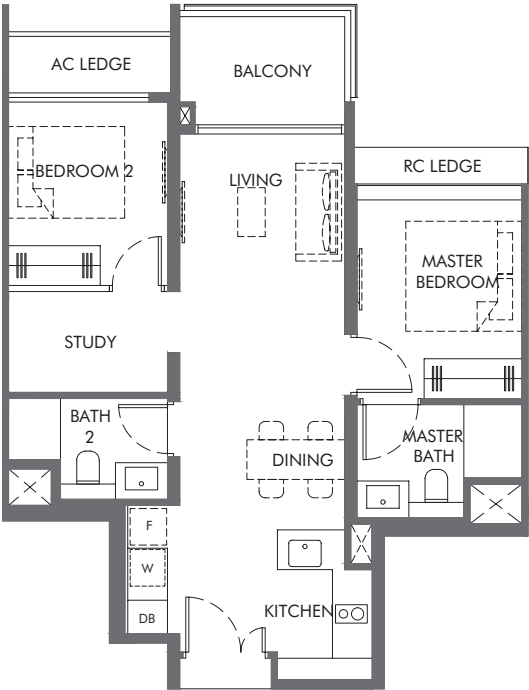

## Type 2B-S5-PH

#11-17

Area: 87 sq m / 936 sq ft  
(Inclusive of 6 sq m Balcony, 3 sq m AC Ledge & 15 sq m Void Area)

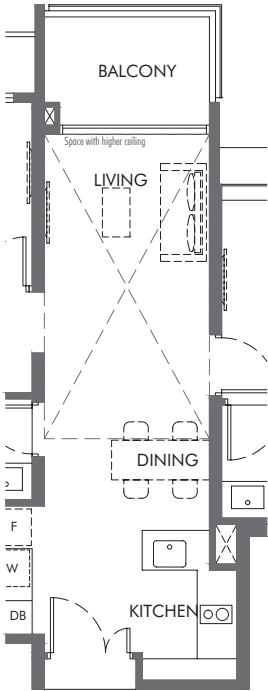

BP NO. :  
A1805-00001-2022-BP01 dated 25 May 2023  
A1805-00001-2022-BP02 dated 14 July 2023  
A1805-00001-2022-BP04 dated 30 August 2023  
A1805-00001-2022-BP05 dated 8 January 2024

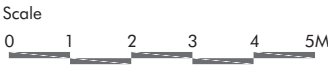

Legend  
DB: Distribution Board  
F: Fridge  
W: Washer cum Dryer  
RC LEDGE: Reinforced Concrete Ledge (excluded from strata area)

Void space (excluded from strata area)

Wall not allowed to be hacked or altered (including by way of drilling) Wall thickness is 150mm to 200mm (exclude finishes)  
(Refer to the clause pertaining to Prefabricated Prefinished Volumetric Construction in the Sales & Purchase Agreement)

Areas include AC ledge, balcony, PES and strata void where applicable. The plans are subjected to change as may be required by relevant authorities.  
All areas and measurements stated herein as approximate and subject to final survey.

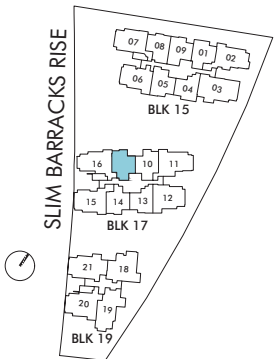

# 2-BEDROOM+STUDY

## Type 2B-S6(A)

#04-10 to #05-10

Area: 73 sq m / 786 sq ft  
(Inclusive of 6 sq m Balcony & 3 sq m AC Ledge)

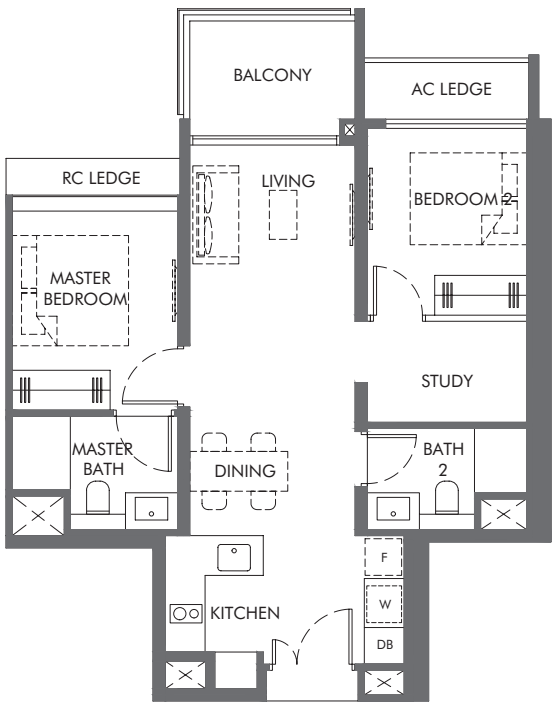

BP NO. :  
A1805-00001-2022-BP01 dated 25 May 2023  
A1805-00001-2022-BP02 dated 14 July 2023  
A1805-00001-2022-BP04 dated 30 August 2023  
A1805-00001-2022-BP05 dated 8 January 2024

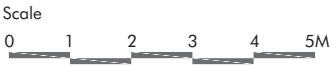

Legend  
DB: Distribution Board  
F: Fridge  
W: Washer cum Dryer  
RC LEDGE: Reinforced Concrete Ledge (excluded from strata area)

Void space (excluded from strata area)

Wall not allowed to be hacked or altered (including by way of drilling) Wall thickness is 150mm to 200mm (exclude finishes)  
(Refer to the clause pertaining to Prefabricated Prefinished Volumetric Construction in the Sales & Purchase Agreement)

Areas include AC ledge, balcony, PES and strata void where applicable. The plans are subjected to change as may be required by relevant authorities.  
All areas and measurements stated herein as approximate and subject to final survey.

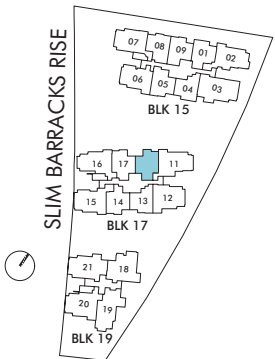

Key Plan (not to scale)

# 2-BEDROOM+STUDY

## Type 2B-S6

#06-10 to #10-10

Area: 72 sq m / 775 sq ft  
(Inclusive of 6 sq m Balcony & 3 sq m AC Ledge)

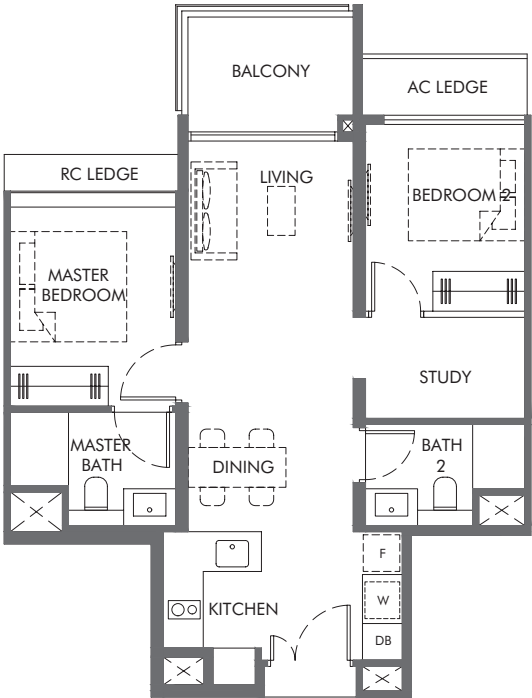

## Type 2B-S6-PH

#11-10

Area: 87 sq m / 936 sq ft  
(Inclusive of 6 sq m Balcony, 3 sq m AC Ledge & 15 sq m Void Area)

BP NO. :  
A1805-00001-2022-BP01 dated 25 May 2023  
A1805-00001-2022-BP02 dated 14 July 2023  
A1805-00001-2022-BP04 dated 30 August 2023  
A1805-00001-2022-BP05 dated 8 January 2024

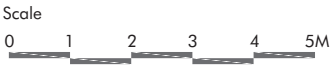

Legend  
DB: Distribution Board  
F: Fridge  
W: Washer cum Dryer  
RC LEDGE: Reinforced Concrete Ledge (excluded from strata area)

Void space (excluded from strata area)

Wall not allowed to be hacked or altered (including by way of drilling) Wall thickness is 150mm to 200mm (exclude finishes)  
(Refer to the clause pertaining to Prefabricated Prefinished Volumetric Construction in the Sales & Purchase Agreement)

Areas include AC ledge, balcony, PES and strata void where applicable. The plans are subjected to change as may be required by relevant authorities.  
All areas and measurements stated herein as approximate and subject to final survey.

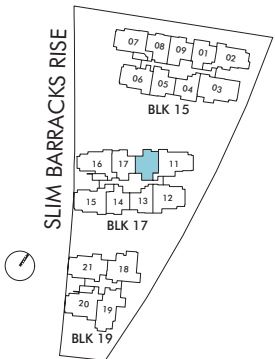
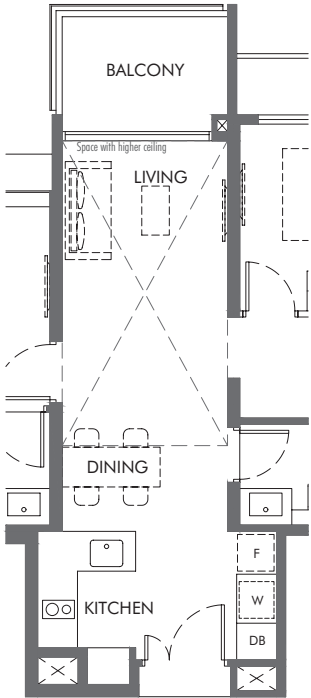



# 2-BEDROOM+STUDY

## Type 2B-S7

#04-14 to #11-14

Area: 70 sq m / 753 sq ft  
(Inclusive of 6 sq m Balcony & 3 sq m AC Ledge)

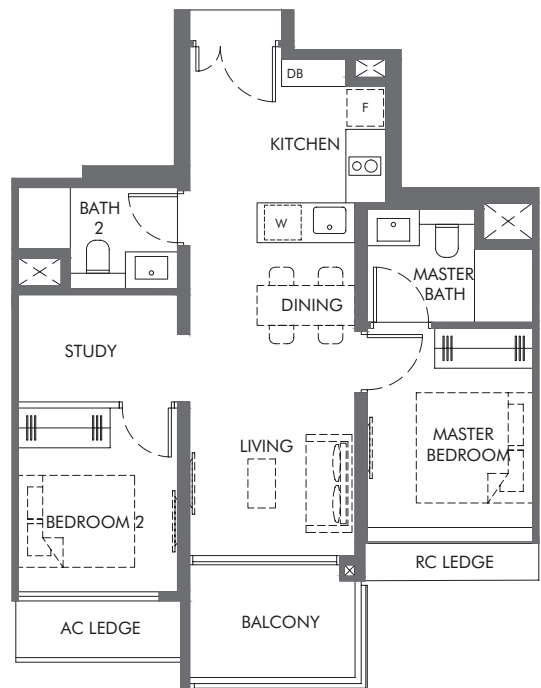

BP NO. :  
A1805-00001-2022-BP01 dated 25 May 2023  
A1805-00001-2022-BP02 dated 14 July 2023  
A1805-00001-2022-BP04 dated 30 August 2023  
A1805-00001-2022-BP05 dated 8 January 2024

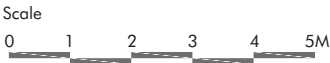

- Legend
- DB: Distribution Board
  - F: Fridge
  - W: Washer cum Dryer
  - RC LEDGE: Reinforced Concrete Ledge (excluded from strata area)
  - Void space (excluded from strata area)
  - Wall not allowed to be hacked or altered (including by way of drilling) Wall thickness is 150mm to 200mm (exclude finishes) (Refer to the clause pertaining to Prefabricated Prefinished Volumetric Construction in the Sales & Purchase Agreement)

Areas include AC ledge, balcony, PES and strata void where applicable. The plans are subjected to change as may be required by relevant authorities. All areas and measurements stated herein as approximate and subject to final survey.

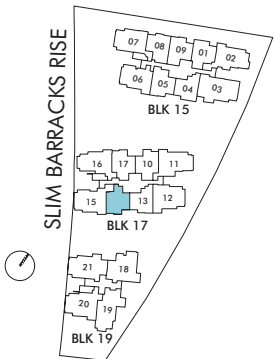

Key Plan (not to scale)

# 3-BEDROOM

## Type 3B-1

#04-07 to #10-07

Area: 91 sq m / 980 sq ft  
(Inclusive of 5 sq m Balcony & 5 sq m AC Ledge)

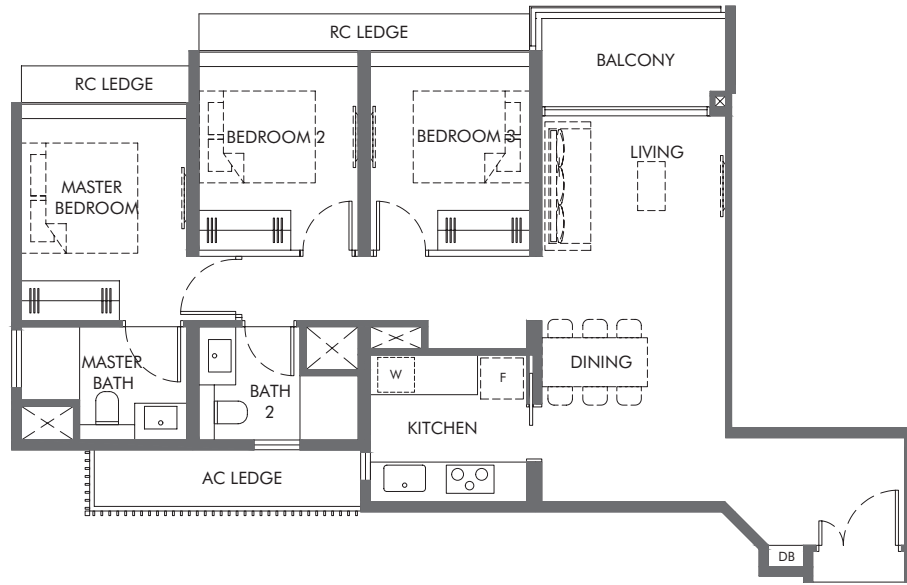

## Type 3B-1-PH

#11-07

Area: 106 sq m / 1141 sq ft  
(Inclusive of 5 sq m Balcony, 5 sq m AC Ledge & 15 sq m Void Area)

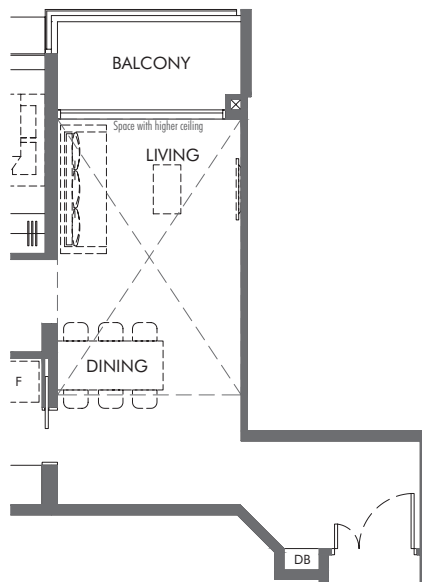

BP NO. :

A1805-00001-2022-BP01 dated 25 May 2023  
A1805-00001-2022-BP02 dated 14 July 2023  
A1805-00001-2022-BP04 dated 30 August 2023  
A1805-00001-2022-BP05 dated 8 January 2024

Scale



Legend

DB: Distribution Board

F: Fridge

W: Washer cum Dryer

RC LEDGE: Reinforced Concrete Ledge (excluded from strata area)

Void space (excluded from strata area)

Wall not allowed to be hacked or altered (including by way of drilling) Wall thickness is 150mm to 200mm (exclude finishes)  
(Refer to the clause pertaining to Prefabricated Prefinished Volumetric Construction in the Sales & Purchase Agreement)

Areas include AC ledge, balcony, PES and strata void where applicable. The plans are subjected to change as may be required by relevant authorities.  
All areas and measurements stated herein as approximate and subject to final survey.

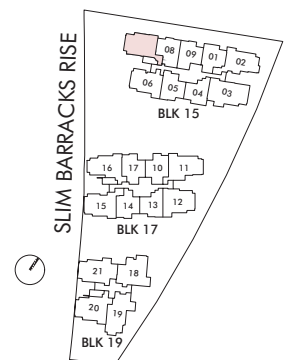

Key Plan (not to scale)

# 3-BEDROOM

## Type 3B-2

#06-02 to #10-02

Area: 97 sq m / 1044 sq ft  
(Inclusive of 7 sq m Balcony & 5 sq m AC Ledge)

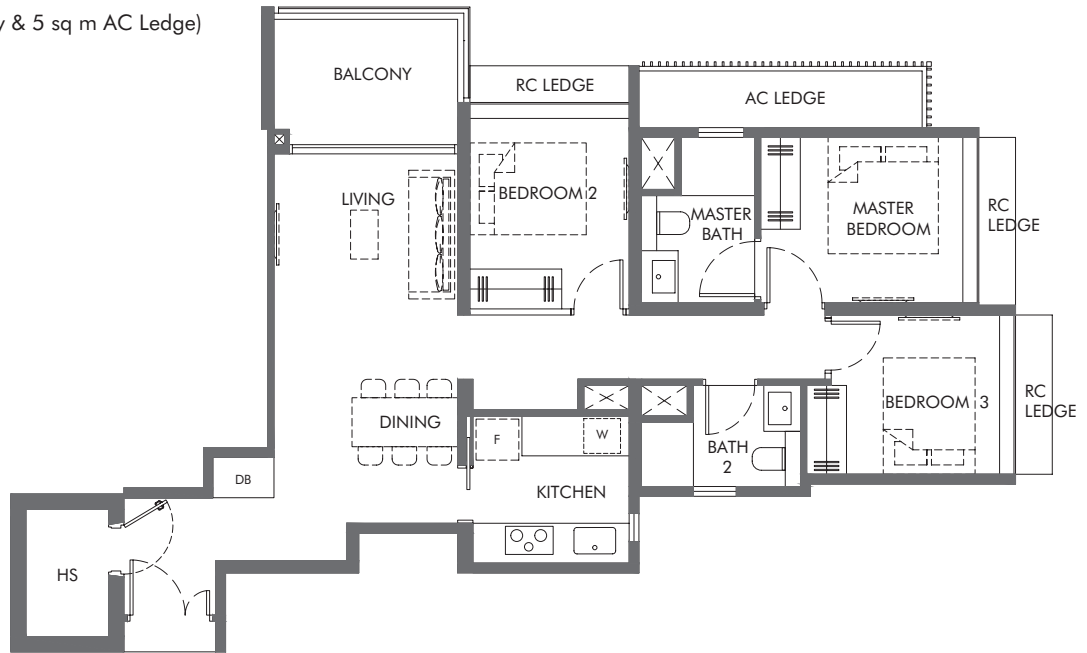

## Type 3B-2-PH

#11-02

Area: 114 sq m / 1227 sq ft  
(Inclusive of 7 sq m Balcony, 5 sq m AC Ledge & 17 sq m Void Area)

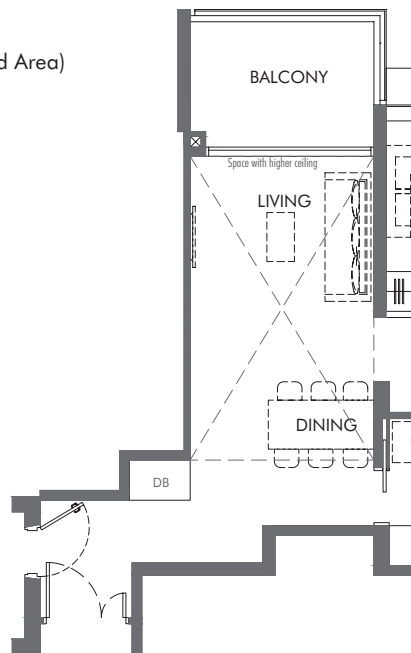

BP NO. :

A1805-00001-2022-BP01 dated 25 May 2023  
A1805-00001-2022-BP02 dated 14 July 2023  
A1805-00001-2022-BP04 dated 30 August 2023  
A1805-00001-2022-BP05 dated 8 January 2024

Scale



Legend

DB: Distribution Board

F: Fridge

W: Washer cum Dryer

RC LEDGE: Reinforced Concrete Ledge (excluded from strata area)

⊠ Void space (excluded from strata area)

■ Wall not allowed to be hacked or altered (including by way of drilling) Wall thickness is 150mm to 200mm (exclude finishes)  
(Refer to the clause pertaining to Prefabricated Prefinished Volumetric Construction in the Sales & Purchase Agreement)

Areas include AC ledge, balcony, PES and strata void where applicable. The plans are subjected to change as may be required by relevant authorities.  
All areas and measurements stated herein as approximate and subject to final survey.

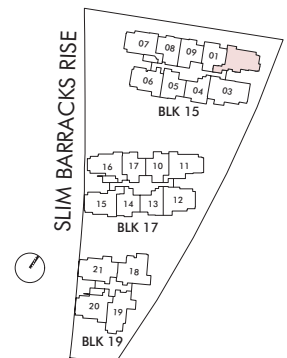

Key Plan (not to scale)



# 3-BEDROOM

## Type 3B-3

#04-06 to #10-06

Area: 88 sq m / 947 sq ft

(Inclusive of 8 sq m Balcony & 5 sq m AC Ledge)

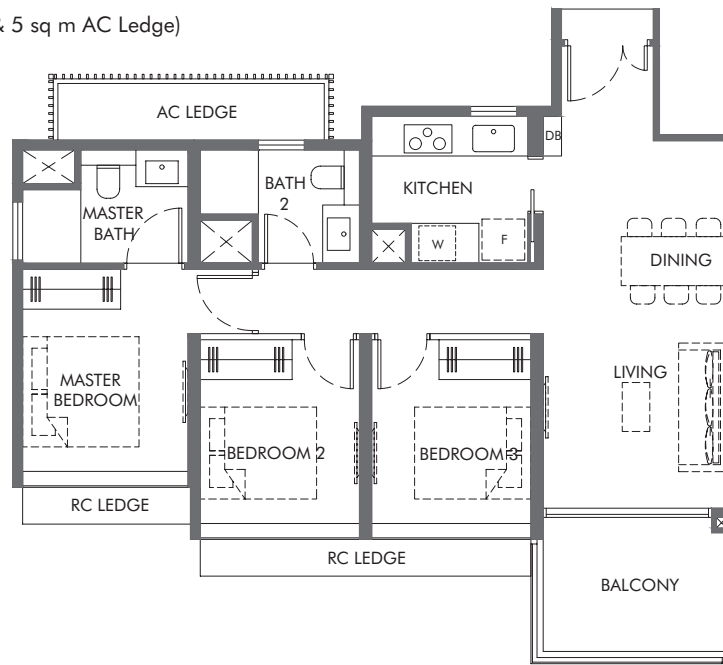

## Type 3B-3-PH

#11-06

Area: 103 sq m / 1109 sq ft

(Inclusive of 8 sq m Balcony, 5 sq m AC Ledge & 15 sq m Void Area)

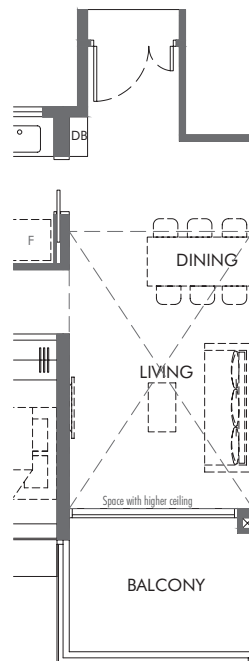

BP NO. :

A1805-00001-2022-BP01 dated 25 May 2023

A1805-00001-2022-BP02 dated 14 July 2023

A1805-00001-2022-BP04 dated 30 August 2023

A1805-00001-2022-BP05 dated 8 January 2024

Scale



Legend

DB: Distribution Board

F: Fridge

W: Washer cum Dryer

RC LEDGE: Reinforced Concrete Ledge (excluded from strata area)



Void space (excluded from strata area)



Wall not allowed to be hacked or altered (including by way of drilling) Wall thickness is 150mm to 200mm (exclude finishes)  
(Refer to the clause pertaining to Prefabricated Prefinished Volumetric Construction in the Sales & Purchase Agreement)

Areas include AC ledge, balcony, PES and strata void where applicable. The plans are subjected to change as may be required by relevant authorities.  
All areas and measurements stated herein as approximate and subject to final survey.

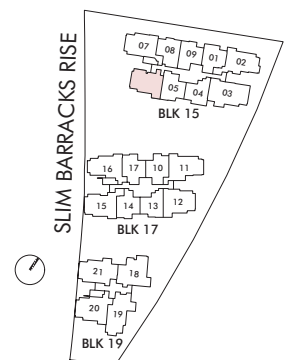

Key Plan (not to scale)

# 3-BEDROOM

## Type 3B-4

#04-16 to #10-16

Area: 95 sq m / 1023 sq ft  
(Inclusive of 7 sq m Balcony & 5 sq m AC Ledge)

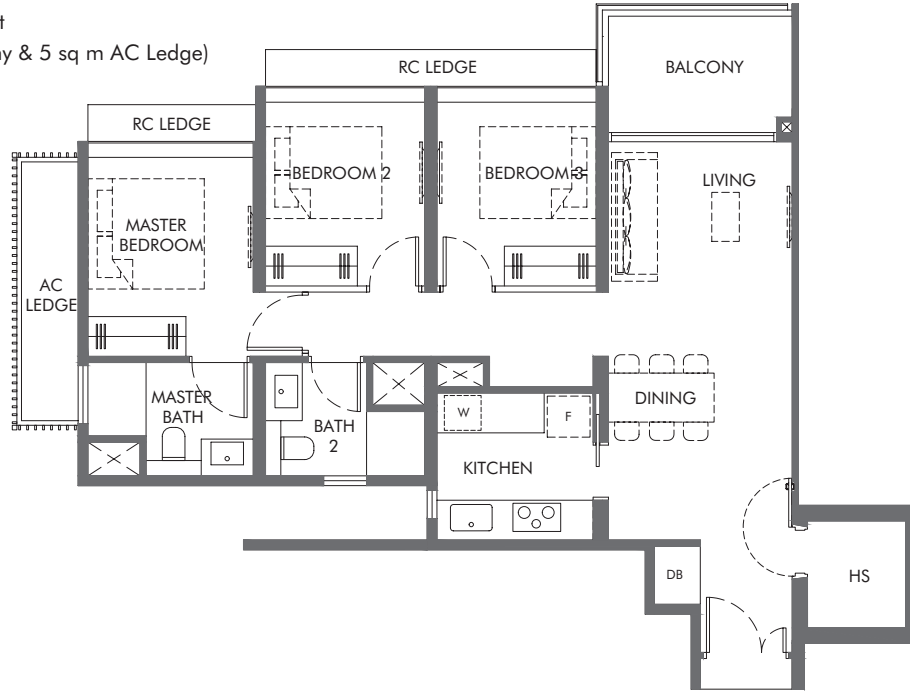

## Type 3B-4-PH

#11-16

Area: 111 sq m / 1195 sq ft  
(Inclusive of 7 sq m Balcony, 5 sq m AC Ledge & 16 sq m Void Area)

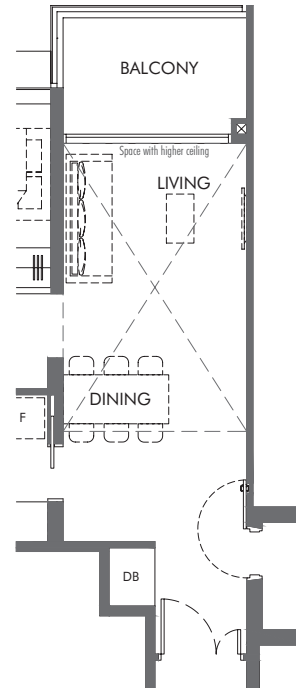

BP NO. :

A1805-00001-2022-BP01 dated 25 May 2023  
A1805-00001-2022-BP02 dated 14 July 2023  
A1805-00001-2022-BP04 dated 30 August 2023  
A1805-00001-2022-BP05 dated 8 January 2024

Scale



Legend

DB: Distribution Board

F: Fridge

W: Washer cum Dryer

RC LEDGE: Reinforced Concrete Ledge (excluded from strata area)

Void space (excluded from strata area)

Wall not allowed to be hacked or altered (including by way of drilling) Wall thickness is 150mm to 200mm (exclude finishes)  
(Refer to the clause pertaining to Prefabricated Prefinished Volumetric Construction in the Sales & Purchase Agreement)

Areas include AC ledge, balcony, PES and strata void where applicable. The plans are subjected to change as may be required by relevant authorities.  
All areas and measurements stated herein as approximate and subject to final survey.

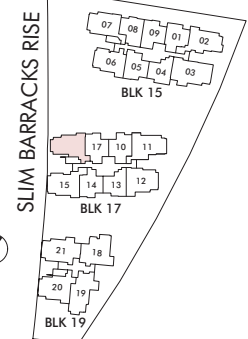

Key Plan (not to scale)

# 3-BEDROOM

## Type 3B-5

#04-15 to #11-15

Area: 96 sq m / 1033 sq ft

(Inclusive of 7 sq m Balcony & 5 sq m AC Ledge)

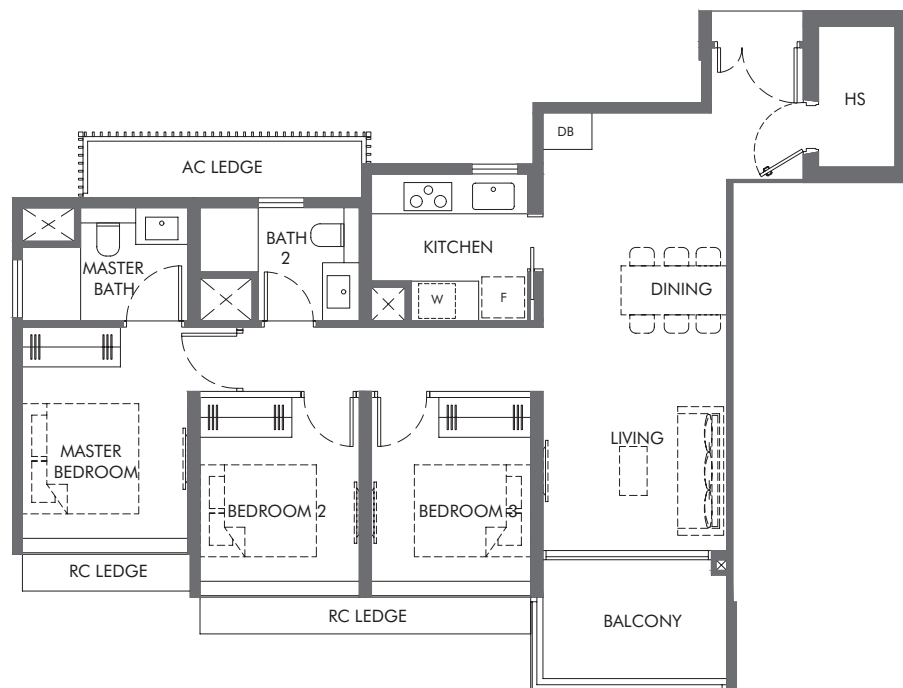

BP NO. :

A1805-00001-2022-BP01 dated 25 May 2023

A1805-00001-2022-BP02 dated 14 July 2023

A1805-00001-2022-BP04 dated 30 August 2023

A1805-00001-2022-BP05 dated 8 January 2024

Scale



Legend

DB: Distribution Board

F: Fridge

W: Washer cum Dryer

RC LEDGE: Reinforced Concrete Ledge (excluded from strata area)

Void space (excluded from strata area)

Wall not allowed to be hacked or altered (including by way of drilling) Wall thickness is 150mm to 200mm (exclude finishes)  
(Refer to the clause pertaining to Prefabricated Prefinished Volumetric Construction in the Sales & Purchase Agreement)

Areas include AC ledge, balcony, PES and strata void where applicable. The plans are subjected to change as may be required by relevant authorities.  
All areas and measurements stated herein as approximate and subject to final survey.

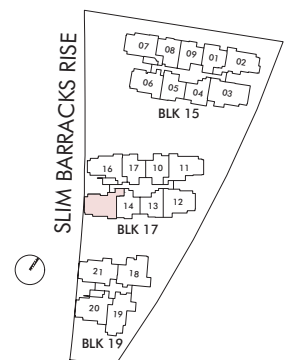

Key Plan (not to scale)

# 3-BEDROOM+STUDY

## Type 3B-S1

#06-11 to #10-11

Area: 99 sq m / 1066 sq ft  
(Inclusive of 8 sq m Balcony & 5 sq m AC Ledge)

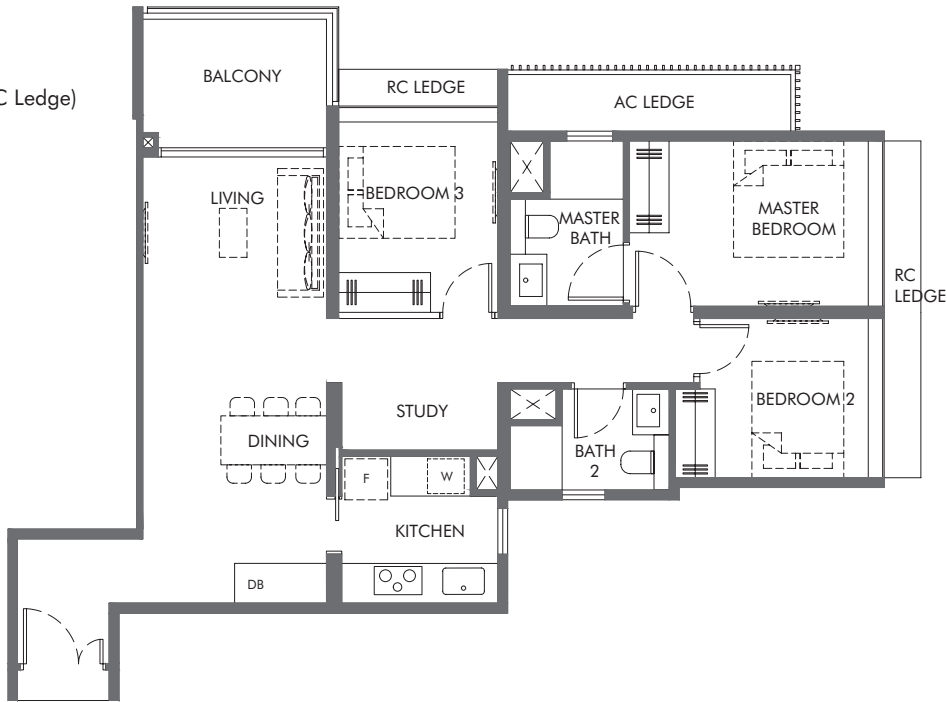

## Type 3B-S1-PH

#11-11

Area: 117 sq m / 1259 sq ft  
(Inclusive of 8 sq m Balcony, 5 sq m AC Ledge & 18 sq m Void Area)

BP NO. :  
A1805-00001-2022-BP01 dated 25 May 2023  
A1805-00001-2022-BP02 dated 14 July 2023  
A1805-00001-2022-BP04 dated 30 August 2023  
A1805-00001-2022-BP05 dated 8 January 2024

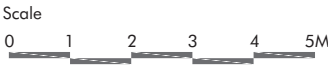

Legend  
DB: Distribution Board  
F: Fridge  
W: Washer cum Dryer  
RC LEDGE: Reinforced Concrete Ledge (excluded from strata area)

Void space (excluded from strata area)

Wall not allowed to be hacked or altered (including by way of drilling) Wall thickness is 150mm to 200mm (exclude finishes)  
(Refer to the clause pertaining to Prefabricated Prefinished Volumetric Construction in the Sales & Purchase Agreement)

Areas include AC ledge, balcony, PES and strata void where applicable. The plans are subjected to change as may be required by relevant authorities.  
All areas and measurements stated herein as approximate and subject to final survey.

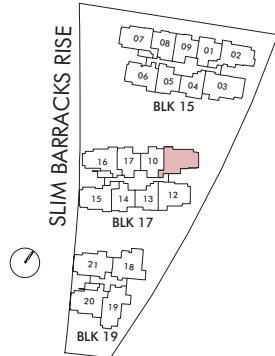
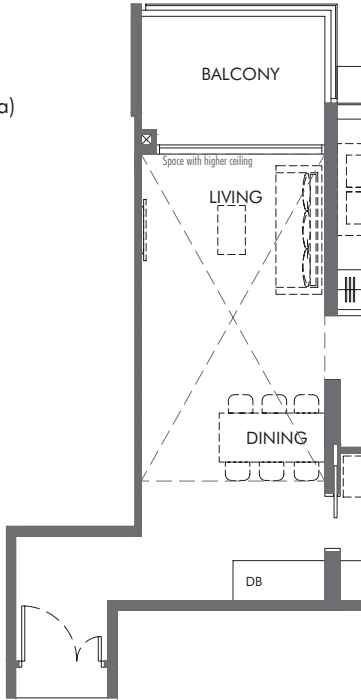

# 3-BEDROOM+STUDY

## Type 3B-S2

#06-12 to #11-12

Area: 94 sq m / 1012 sq ft  
(Inclusive of 8 sq m Balcony & 5 sq m AC Ledge)

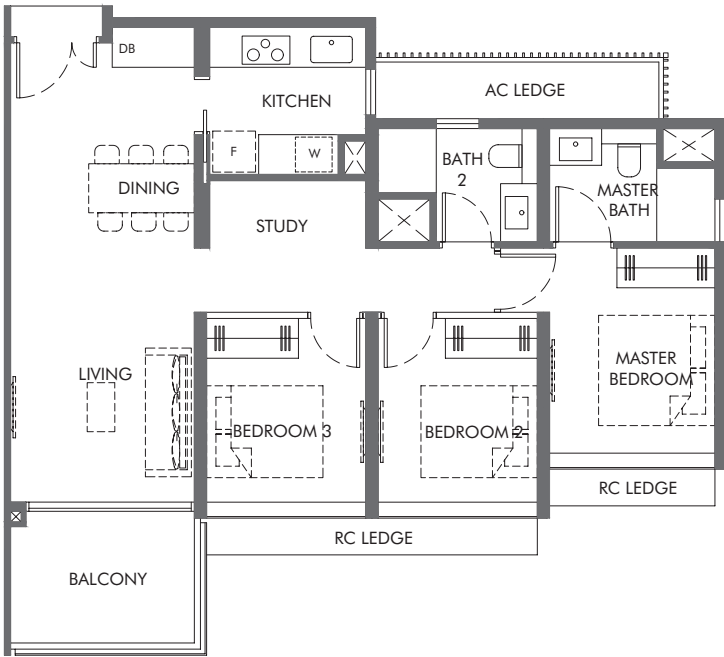

BP NO. :  
A1805-00001-2022-BP01 dated 25 May 2023  
A1805-00001-2022-BP02 dated 14 July 2023  
A1805-00001-2022-BP04 dated 30 August 2023  
A1805-00001-2022-BP05 dated 8 January 2024

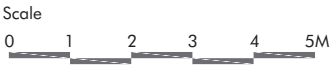

- Legend
- DB: Distribution Board
  - F: Fridge
  - W: Washer cum Dryer
  - RC LEDGE: Reinforced Concrete Ledge (excluded from strata area)
  - Void space (excluded from strata area)
  - Wall not allowed to be hacked or altered (including by way of drilling) Wall thickness is 150mm to 200mm (exclude finishes)  
(Refer to the clause pertaining to Prefabricated Prefinished Volumetric Construction in the Sales & Purchase Agreement)

Areas include AC ledge, balcony, PES and strata void where applicable. The plans are subjected to change as may be required by relevant authorities.  
All areas and measurements stated herein as approximate and subject to final survey.

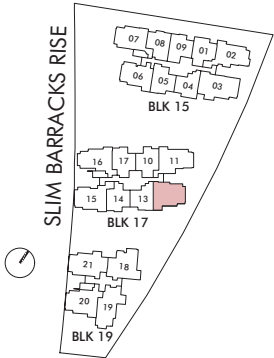

Key Plan (not to scale)



# 3-BEDROOM+STUDY

## Type 3B-S3

#04-21 to #07-21

Area: 102 sq m / 1098 sq ft

(Inclusive of 6 sq m Balcony & 7 sq m AC Ledge)

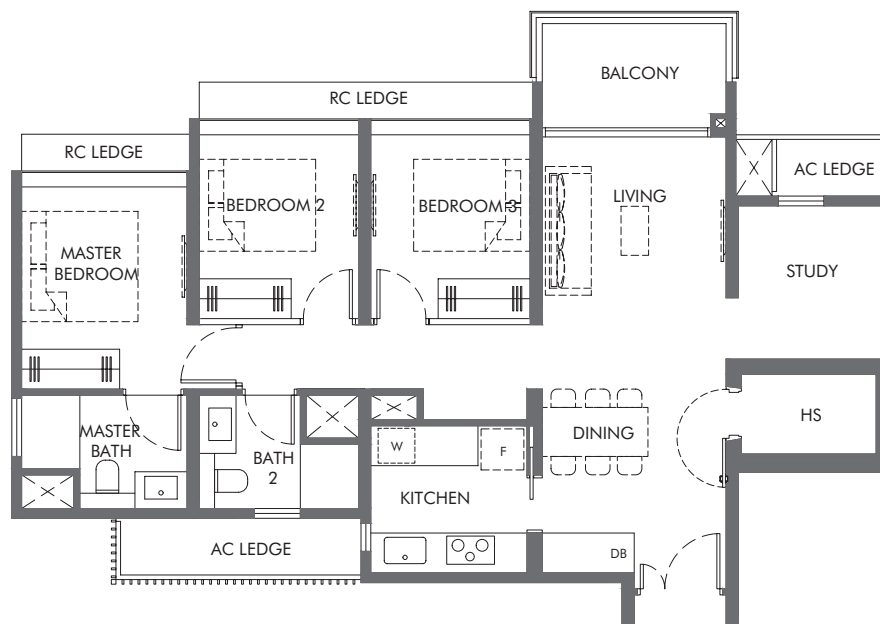

BP NO. :

A1805-00001-2022-BP01 dated 25 May 2023

A1805-00001-2022-BP02 dated 14 July 2023

A1805-00001-2022-BP04 dated 30 August 2023

A1805-00001-2022-BP05 dated 8 January 2024

Scale



Legend

DB: Distribution Board

F: Fridge

W: Washer cum Dryer

RC LEDGE: Reinforced Concrete Ledge (excluded from strata area)

Void space (excluded from strata area)

Wall not allowed to be hacked or altered (including by way of drilling) Wall thickness is 150mm to 200mm (exclude finishes)  
(Refer to the clause pertaining to Prefabricated Prefinished Volumetric Construction in the Sales & Purchase Agreement)

Areas include AC ledge, balcony, PES and strata void where applicable. The plans are subjected to change as may be required by relevant authorities.  
All areas and measurements stated herein as approximate and subject to final survey.

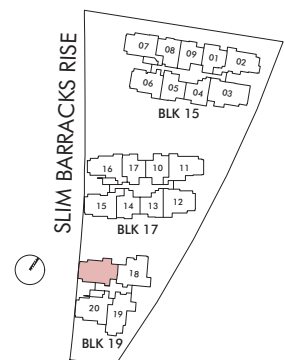

Key Plan (not to scale)

# 3-BEDROOM+STUDY

## Type 3B-S4

#04-18 to #07-18

Area: 102 sq m / 1098 sq ft  
(Inclusive of 8 sq m Balcony & 5 sq m AC Ledge)



BP NO. :  
A1805-00001-2022-BP01 dated 25 May 2023  
A1805-00001-2022-BP02 dated 14 July 2023  
A1805-00001-2022-BP04 dated 30 August 2023  
A1805-00001-2022-BP05 dated 8 January 2024

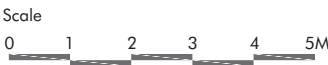

Legend

DB: Distribution Board  
F: Fridge  
W: Washer cum Dryer  
RC LEDGE: Reinforced Concrete Ledge (excluded from strata area)

Void space (excluded from strata area)

Wall not allowed to be hacked or altered (including by way of drilling) Wall thickness is 150mm to 200mm (exclude finishes)  
(Refer to the clause pertaining to Prefabricated Prefinished Volumetric Construction in the Sales & Purchase Agreement)

Areas include AC ledge, balcony, PES and strata void where applicable. The plans are subjected to change as may be required by relevant authorities.  
All areas and measurements stated herein as approximate and subject to final survey.

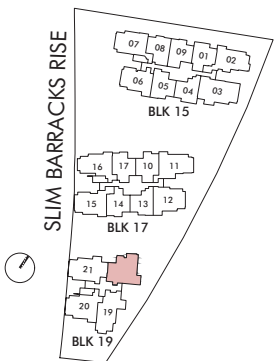

Key Plan (not to scale)

# 3-BEDROOM+STUDY

## Type 3B-S5

#04-19 to #06-19

Area: 101 sq m / 1087 sq ft

(Inclusive of 7 sq m Balcony & 6 sq m AC Ledge)

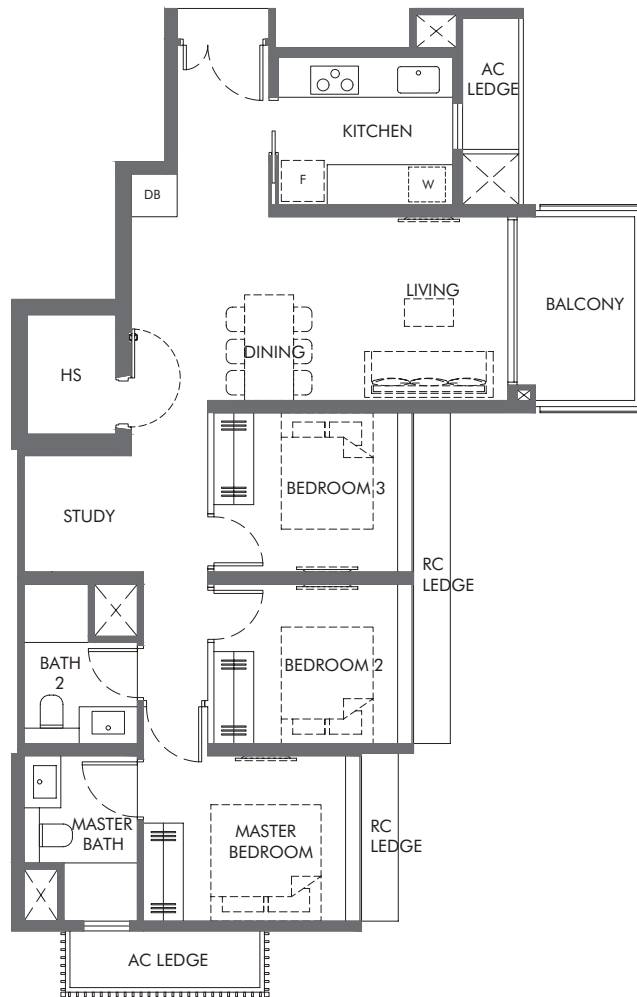

BP NO. :

A1805-00001-2022-BP01 dated 25 May 2023

A1805-00001-2022-BP02 dated 14 July 2023

A1805-00001-2022-BP04 dated 30 August 2023

A1805-00001-2022-BP05 dated 8 January 2024

Scale



Legend

DB: Distribution Board

F: Fridge

W: Washer cum Dryer

RC LEDGE: Reinforced Concrete Ledge (excluded from strata area)

Void space (excluded from strata area)

Wall not allowed to be hacked or altered (including by way of drilling) Wall thickness is 150mm to 200mm (exclude finishes)  
(Refer to the clause pertaining to Prefabricated Prefinished Volumetric Construction in the Sales & Purchase Agreement)

Areas include AC ledge, balcony, PES and strata void where applicable. The plans are subjected to change as may be required by relevant authorities.  
All areas and measurements stated herein as approximate and subject to final survey.

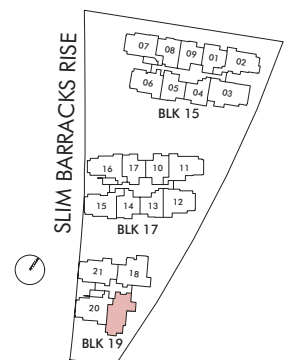

Key Plan (not to scale)

# 3-BEDROOM+STUDY

## Type 3B-S6

#04-20 to #06-20

Area: 102 sq m / 1098 sq ft

(Inclusive of 8 sq m Balcony & 6 sq m AC Ledge)

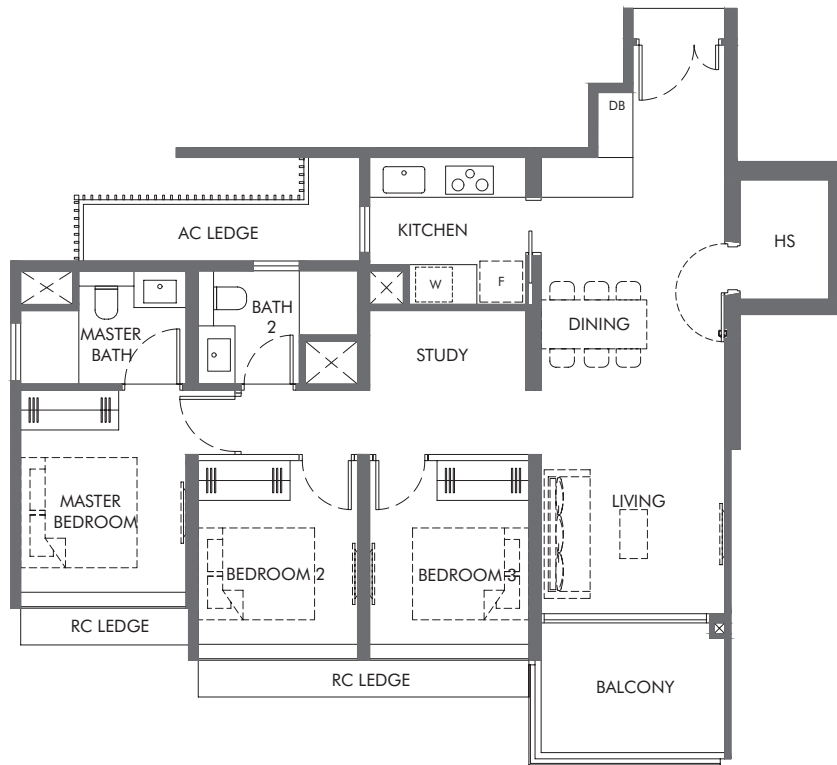

BP NO. :

A1805-00001-2022-BP01 dated 25 May 2023

A1805-00001-2022-BP02 dated 14 July 2023

A1805-00001-2022-BP04 dated 30 August 2023

A1805-00001-2022-BP05 dated 8 January 2024

Scale



Legend

DB: Distribution Board

F: Fridge

W: Washer cum Dryer

RC LEDGE: Reinforced Concrete Ledge (excluded from strata area)



Void space (excluded from strata area)



Wall not allowed to be hacked or altered (including by way of drilling) Wall thickness is 150mm to 200mm (exclude finishes)  
(Refer to the clause pertaining to Prefabricated Prefinished Volumetric Construction in the Sales & Purchase Agreement)

Areas include AC ledge, balcony, PES and strata void where applicable. The plans are subjected to change as may be required by relevant authorities.  
All areas and measurements stated herein as approximate and subject to final survey.

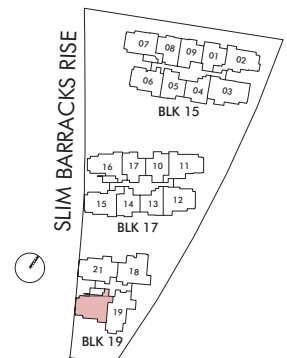

Key Plan (not to scale)

# 4-BEDROOM

## Type 4B-1

#06-03 to #10-03

Area: 114 sq m / 1227 sq ft

(Inclusive of 7 sq m Balcony & 6 sq m AC Ledge)

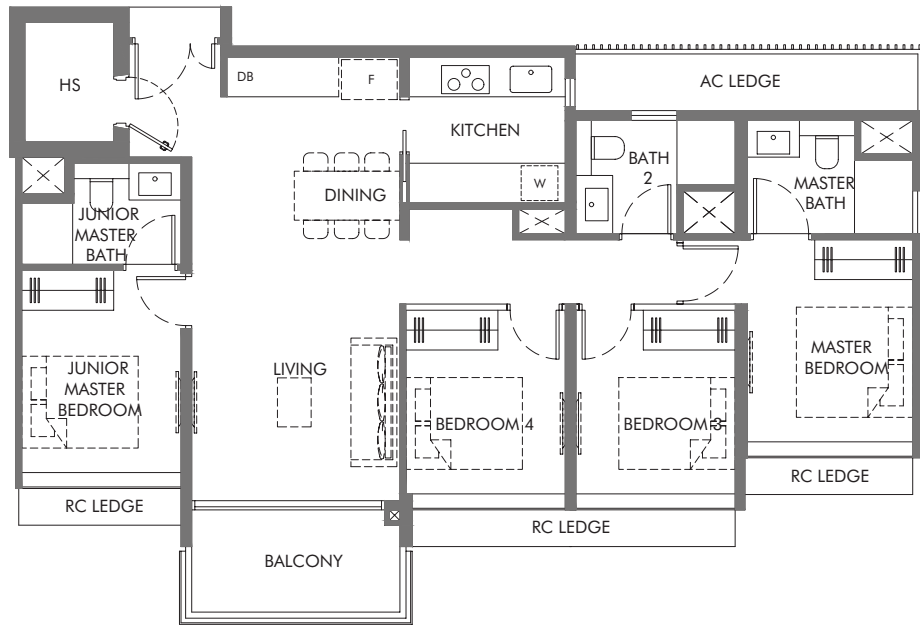

## Type 4B-1-PH

#11-03

Area: 131 sq m / 1410 sq ft

(Inclusive of 7 sq m Balcony, 6 sq m AC Ledge & 17 sq m Void Area)

BP NO. :

A1805-00001-2022-BP01 dated 25 May 2023

A1805-00001-2022-BP02 dated 14 July 2023

A1805-00001-2022-BP04 dated 30 August 2023

A1805-00001-2022-BP05 dated 8 January 2024

Scale



Legend

DB: Distribution Board

F: Fridge

W: Washer cum Dryer

RC LEDGE: Reinforced Concrete Ledge (excluded from strata area)

Void space (excluded from strata area)

Wall not allowed to be hacked or altered (including by way of drilling) Wall thickness is 150mm to 200mm (exclude finishes)  
(Refer to the clause pertaining to Prefabricated Prefinished Volumetric Construction in the Sales & Purchase Agreement)

Areas include AC ledge, balcony, PES and strata void where applicable. The plans are subjected to change as may be required by relevant authorities.  
All areas and measurements stated herein as approximate and subject to final survey.

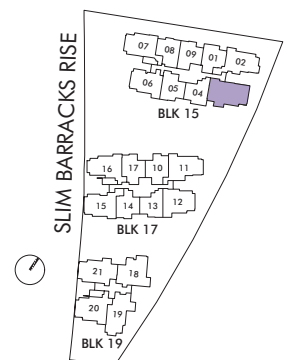
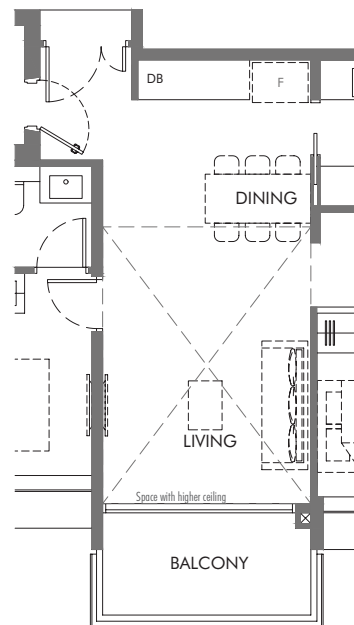

Key Plan (not to scale)





Normanton Park  
Artist's impression



**KINGSFORD**  
鑫丰地产

In 2011, Kingsford Development was established in Singapore to engage in property development.

To date, Kingsford Development has completed the 512-unit Kingsford Hillview Peak at Hillview Avenue, 1,165-unit Kingsford Waterbay at Upper Serangoon View and 1,862-unit Normanton Park at Normanton Park.

Ongoing development projects include the 142-unit The Hill @ One-North, redevelopment of the existing Chuan Park and a waterfront condominium at Marina Gardens Lane.

Kingsford Development won the Singapore Prestige Brand Award – Global Brands in 2019, as well as Best Mega-Scale Condo Development and Best Mega-Scale Condo Landscape Architectural Design for Normanton Park at the PropertyGuru Asia Property Awards (Singapore) in 2021.



AN ASME-LIANHE ZAOBAO AWARD  
新加坡金字品牌奖

Singapore  
Prestige  
Brand Award  
2019

Winner, SPBA – Global Brands



Kingsford Hillview Peak  
Artist's impression

Kingsford Waterbay  
Artist's impression